

Rural Pact Conference

15-16 June 2022



VISION - A viable Europe through participatory democracy in all rural areas and beyond!

29

countries

2500

Local Action Groups

local stakeholders ↔ LAG ↔ region ↔ national ↔ European

Anita Seļicka,
Council member of ELARD
Director of Latvian Rural Forum

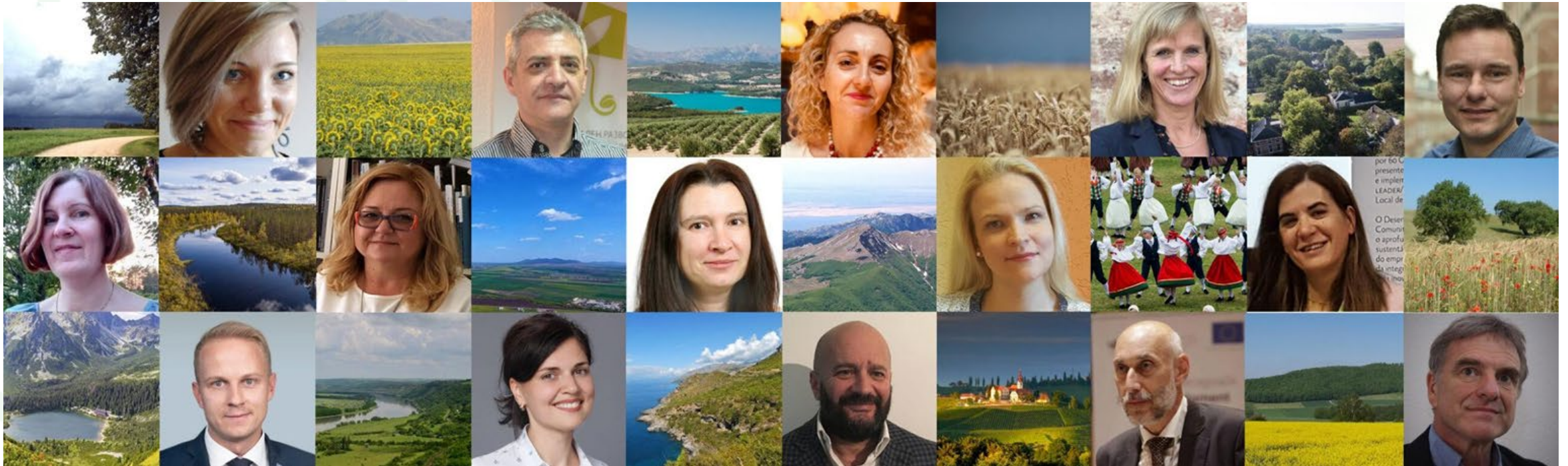

Voices to be heard and empowered action

Just rights is not enough



! **Community (leader) empowerment** and **ensuring participation** is as important as finances. Effective methods.

! Notice already existing **transformative actions**. Studies and experiments. **Stimulating innovation**.

! **Participatory approach** on the design of public services

! Volunteer working hours are counting.
Recognition of **volunteer work**

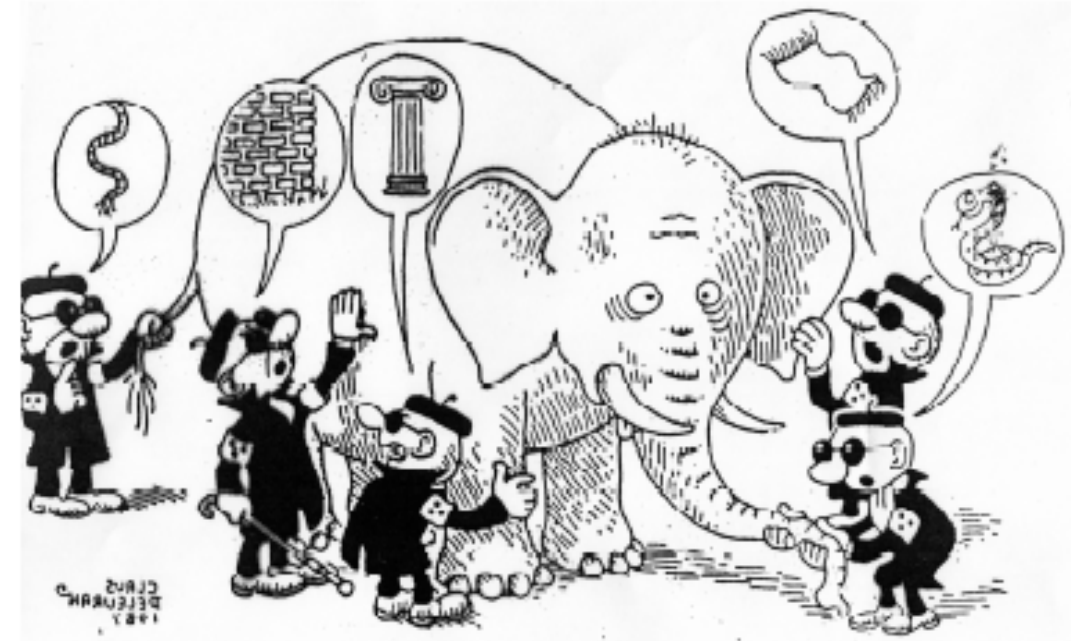

Rural Pact Conference
15-16 June 2022





at least 8% for CLLD from
EARDF, ERDF, ESF and EMFF

top down

LOCAL STRATEGY

local communities take
on the responsibility own living
and working environment

local needs and
possibilities



Rural Pact Conference
15-16 June 2022



Out of 3318 LAGs:

- 2201 (66%) are traditional LEADER LAGs (EAFRD only)
- 2530 only use rural and/or fisheries funding (EAFRD and/or EMFF)
- 788 (24%) use Cohesion Policy funding (ERDF and/or ESF)

Why not to?

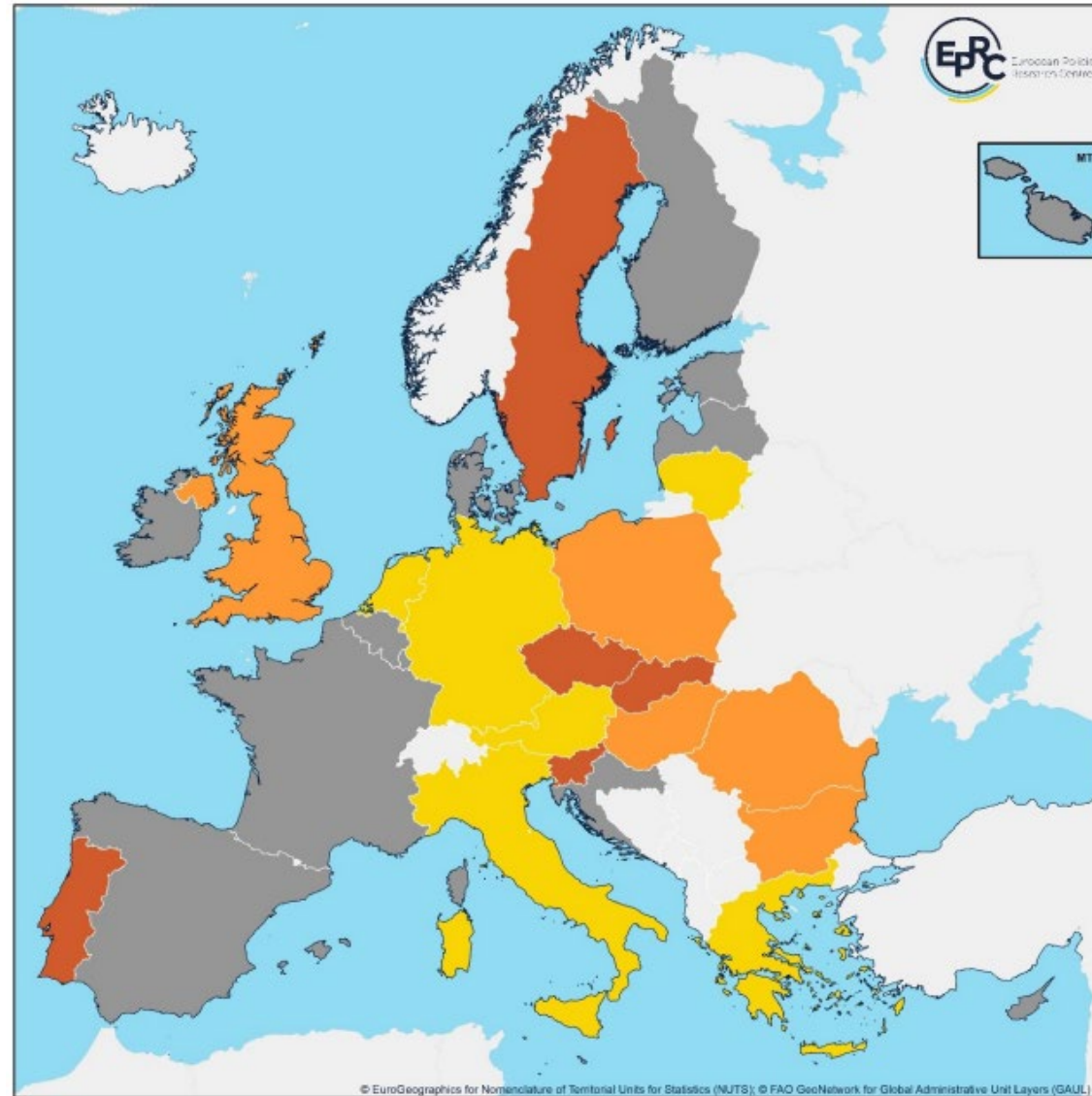

Local actions. International now-how

Rural is OK



- ! Combining **long-term strategies with local actions**. Support to **existing networks and processes**
- ! **Systematic and regular work with rural stakeholders and those effect rural areas** (incl. yearly conference, digital platform for sharing the knowledge, rural innovation hub)
- ! **ELARDUS** – ERASMUS-like program engaging rural stakeholders, incl. MA
- ! Diversity of different national approaches and diversity of different ruralities should be a great value!



Rural Pact Conference
15-16 June 2022





Village talks with Europe...

- ! Supported by **political leaders** in all levels.
National Rural Agenda
- ! **Rural lenses on!** Strong rural proofing co-designed with civic society
- ! Study to analyze methods of **representation** of areas with low population density
- ! Learning to **do democracy**



Rural Pact Conference
15-16 June 2022



A scenic landscape featuring rolling hills, a small village, and distant mountains under a cloudy sky. The foreground is dominated by a field of tall, golden-brown grass. In the middle ground, a small village with several buildings is visible, nestled among green fields. The background shows a range of mountains, with a prominent, jagged peak in the distance. The sky is filled with soft, white clouds.

Thank you