

Rural Observatory

Alessandro Rainoldi
(European Commission, Joint Research Centre)

High-Level Rural Policy Forum, Sigüenza (Spain)

27-29 September 2023



Rural Observatory

- **Collection of existing indicators**
- **Production of new indicators** targeted to the analysis of rural areas

Data

Knowledge

- Integration of **contributions from rural stakeholders and experts**

- Elaboration of **scientific papers** and **policy briefs** with focus on prominent rural topics (3 studies per year)

Analysis

Dissemination

- Setup of a **“Rural Data Platform”** to disseminate data and knowledge on rural areas, which provides:
 - Full EU coverage
 - Comparability

Link: <https://observatory.rural-vision.europa.eu>

Rural vs Urban

🎓 Tertiary educational attainment (25-64) (%)



Search and compare...

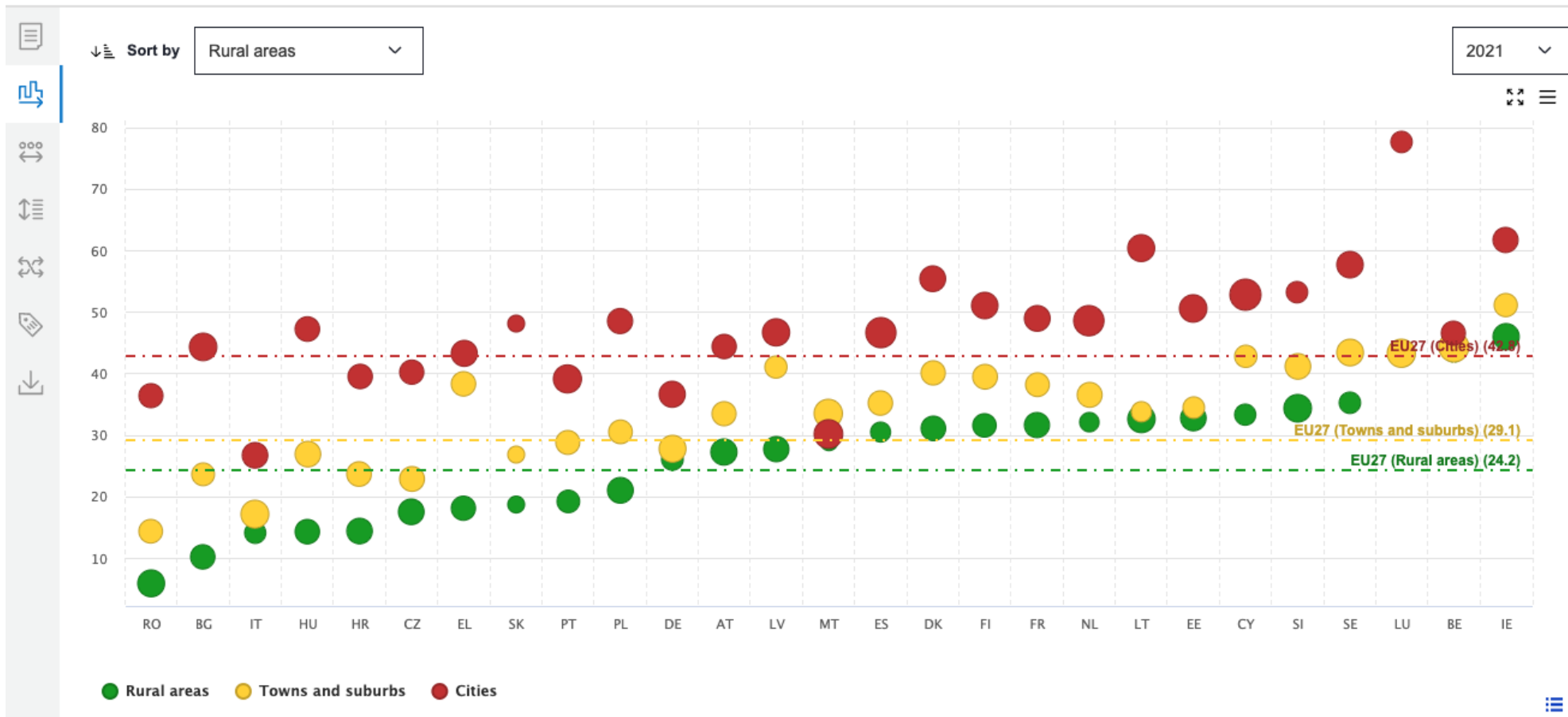

Data for regions and municipalities

Home > Rural Observatory > My Place > Czechia > Cesko > Střední Čechy > Středočeský kraj (PREDOMINANTLY URBAN) >
Radějovice (RURAL AREAS) > Highlights

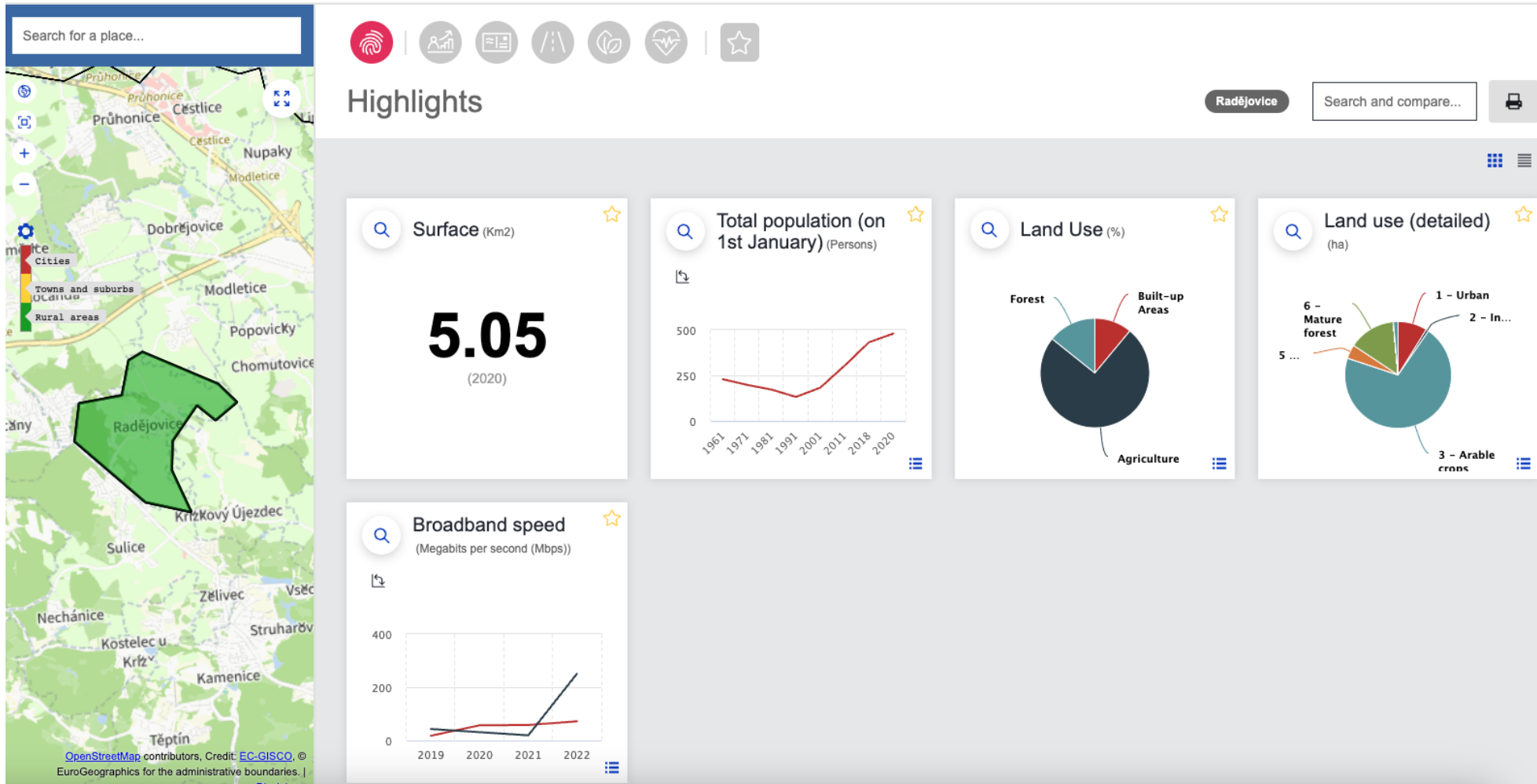

RURAL TOOL KIT

- ▶ The Rural toolkit is an **online dashboard** of funding opportunities for rural development
- ▶ Hosted under the **Rural Vision platform** (together with the Rural Observatory)

<https://rural-vision.europa.eu/action-plan/cross-cutting/toolkit>

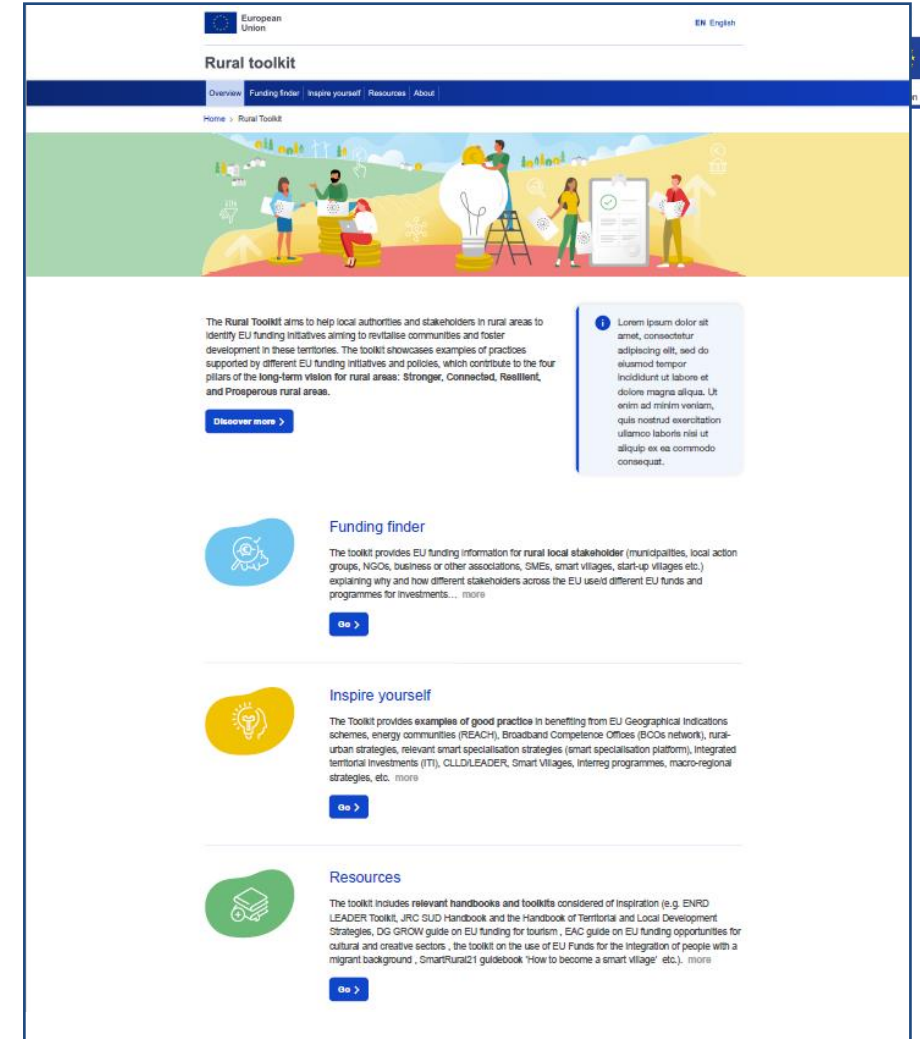

- ▶ **Policy need:** local actors in rural areas - with limited administrative capacity - encounter challenges in finding, understanding, using and combining EU funding opportunities
- ▶ **Policy challenge:** support more efficient multi-level governance and policy coherence mechanisms
- ▶ **Focus:** funding opportunities, programmes initiatives 2021-2027 by all relevant DGs and agencies that local authorities and other stakeholders in rural areas can benefit from
- ▶ Preliminary version to be released internally in **October 2023**. Final version publicly available **December 2023**.

THANK YOU

Join the Rural Pact Community and online platform

https://ruralpact.rural-vision.europa.eu/become-member_en



<https://ruralpact.rural-vision.europa.eu>

